# Downloading and installing the Arduino IDE 2

A quick guide on how to install the ID 2 on your operating system.

Author · Karl Söderby Last revision · 02/28/20

ON THIS PAGE

Downloading and Installing the Arduino IDE 2
Requirements
The Arduino IDE 2
Download the Editor
Installation
Windows
macOS
Linux

## Downloading and Installing the Arduino IDE 2

In this tutorial, we will show how to download and install the Arduino IDE 2 on your Windows, Mac, or Linux computer.

You can easily download the editor from the Arduino Softwar page.

### Requirements

**Windows** - Win 10 and newer, 64 bits

**Linux** - 64 bits

**macOS** - Version 10.15: "Catalina" or newer, 64 bits

### The Arduino IDE 2

The Arduino IDE 2 is an open-source project. It is a big step from its sturdy predecessor,

Help

library manager, debugger, autocomplete feature and much more.

## Download the Editor

Downloading the Arduino IDE 2 i done through the Arduino Software page. Here you will als find information on the other editors available to use.

## Installation

### Windows

To install the Arduino IDE 2 on a Windows computer, simply run the file downloaded from the software page.

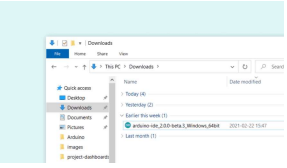

Running the installation file.

Follow the instructions in the installation guide. The installatio may take several minutes.

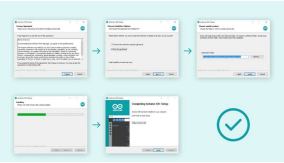

Instructions for installing the IDE 2

You can now use the Arduino IDE 2 on your Windows computer!

To install the Arduino IDE 2 on a macOS computer, simply copy th downloaded file into your application folder.

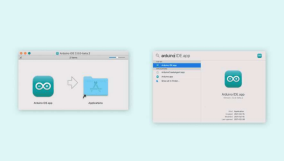

Installation on macOS.

You can now use the Arduino IDE 2 on your macOS computer!

**Linux**

To install the Arduino IDE 2 on Linux, first download the **AppImage 64 bits (X86-64)** from the Arduino Software page.

Before we can launch the editor, we need to first make it an **executable file**. This is done by:

- right-click the file,
- choose **Properties**,
- select **Permissions** tab,
- tick the **Allow executing file as program** box.

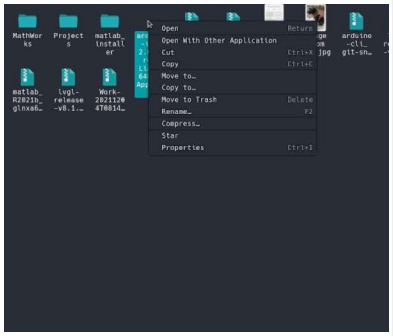


You can now double click the file to launch the Arduino IDE 2 on your Linux machine. In case you cannot run the AppImage file, make sure that FUSE is installed

In Ubuntu (>= 22.04):

```
sudo add-apt-repositor
sudo apt install libfu
```

In Fedora

```
dnf install fuse
```

See instructions for installing FUSE on your distribution **here**.

To enable the Arduino IDE to access the serial port and uploac code to your board, the following rule can be added to `/etc/udev/rules.d/99-arduino.rules`.

```
SUBSYSTEMS=="usb", ATT
```

**Suggest changes**

The content on docs.arduino.cc is facilitated through a public GitHub repository. If you see anything wrong, you can edit

**Need support?**

Help Center
Ask the Arduino Forum
Discover Arduino Discord

**License**

The Arduino documentat n is licensed under the Creative Commons Attribution-Share Alike 4 license.

DOCS

**Was this article helpful?**

© 2024 Arduino